

Competing Teams In Richmond Sectional Basketball Tourney Opening Wednesday

Tuesday, February 23, 1960, The Palladium-Item and Sun-Telegram, Richmond, Indiana
Revised 5/24/2015

OPERATION LAUGHS! That's

GARY GRANT TONY CURTIS

in Eastman
COLOR



"OPERATION PETTICOAT"

STATE Starts **THURSDAY!**



LONELY?

"I've got a whole new slant on life since I joined Arthur Murray's. People are so friendly there and we have such a lot of fun at the wonderful get-togethers, I'm never lonely anymore!"

M.L.

Life is never dull once you're a good dancer! And learning to dance at Arthur Murray's is as easy as ABC. His famous "Magic Step" gives you the key to all the latest dances. Studios are open daily 1:30 P. M. to 10:30 P. M. Visitors are always welcome. Come in now.



A trial lesson is Free!

ARTHUR MURRAY STUDIO

4 North 6th St.
Richmond, Ind.

Phone 2-4233
For FREE Lesson

DOWNTOWN
Theatres

TIVOLI

NOW **HURRY!**
Last Times Today

Typical comment heard over the week end:
"The most exciting picture I've ever seen. Not one minute let-down!"



91 MINUTES OF INTENSE SUSPENSE!
METRO-GOLDWYN-MAYER presents
An ANDREW and VIRGINIA STONE Production
'THE LAST VOYAGE'
in METROCOLOR • starring
ROBERT STACK • DOROTHY MALONE
GEORGE SANDERS • EDMOND O'BRIEN
TAMMY MARIHUGH

Plus "4 Fast Guns"
James Craig

STATE

NOW The Big Shocker!
JOSEPH E. LEVINE
PRESENTS
THE MOST DIABOLICAL MURDERER OF ALL TIME!
JACK THE RIPPER
and Co-Hit!
THE **BIG NIGHT**

Whitewater vs. Cambridge City

1:15 Friday



Cambridge City Wampus Cats

First row, Ron Holbert, manager, Phil Newhouse, Charles Carlson, Paul Close, John Patterson, manager

Second row, Sylvan Schwegman, manager; Steve Carroll, Paul Schneider, Dewayne Montgomery, Al Gollither, Bill Swigart

Third row, Assistant Coach Lee Felton, Jerry Thompson, Jim Raby, Larry Stanley and Coach Thurman Wright. Brent Bundy was not present when the picture was taken



Whitewater Bears

First row, Loren Vance, student manager, Mike Riley, Larry Riley and David Woodruff, student manager

Second row, Willie Wilson, Duane Hill, David Kaucher, Larry Moore and J. C. Connan

Third row, Coach Donald Broughton. Darrell Brooks, Darrell Kenworthy, Duane Crisp and Bob Murray. Gale Roberts was not present when the picture was taken

Fountain City vs. Webster

2:30 P. M. Friday

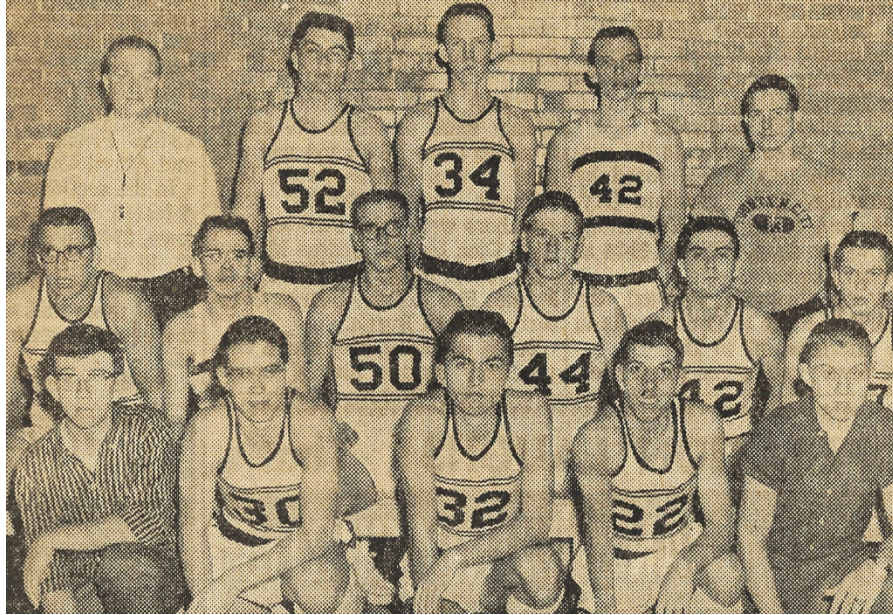

Fountain City Little Giants

First row, Larry Cassidy. student manager, Charlie Quakenbush, Max Himelick. Dave Busby and Fred Swain, student manager

Second row, Ron Lewis, Warren Williams, Paul Crowe, Fred Barton, Phil McQuiston and Bill Hackett

Third row, Coach Bill Townsend, Dave McQuiston, Carroll Wedding, Jim Hammontree and Assistant Coach Mitchell Paul



Webster Pirates

First row, Ronnie Wright, student manager, Jim Cox, Mike Jackson and Ken Mullins

Second row, Mel Frame, Del Mullins, Phil Ringley, Ronnie Frame and Gene Smith

Third row, Coach Charlie Fahien, George Havens, Leroy Smith, Marvin Hillard and Jerry Wright

Centerville vs. Economy

8:15 P. M. Thursday

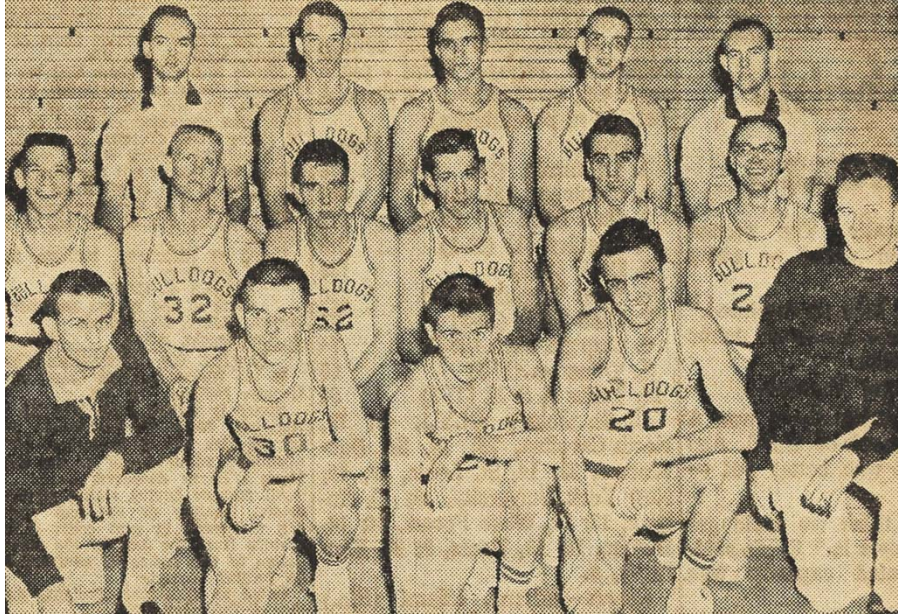

Centerville Bulldogs

First row, Tom Palmer, student manager, Bud Wetzel, Tom Kinder, John Sauser and Tim McGraw

Second row, Dave Ninde, Jack Tidrow, Bob Soper, Dwayne Hamilton, Daryl Renschler and Dave Mabe

Third row, Coach Henry Smith, Jim Pike, Fred Roehler, Jim Good and Assistant Coach John Show

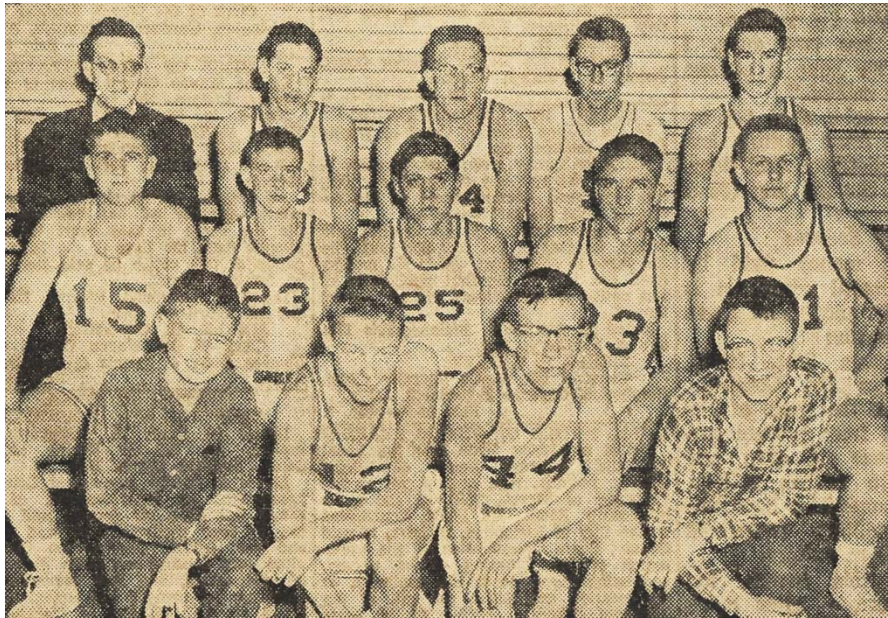

Economy Cardinals

First row, Rex Jarrett, student manager, David Mathews, Rodney Williamson and Dale Mathews, student manager

Second row, Dean Conner, John Cox, Martin Tutterow, Keith Retz, Joe Stevens

Third row, Coach Ron Esarey, Dale Cox, Don Mosier, Paul Baxter and Leonard Conner.

Frank Carlin was not present when the picture was taken

Milton vs. Boston

7:00 P. M. Thursday

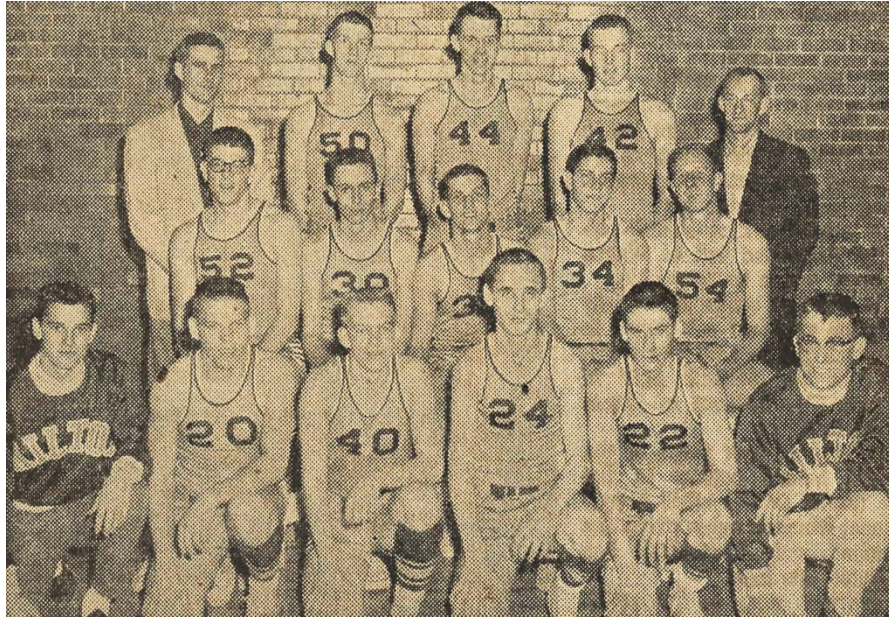

Milton Sharpshooters

First row, Don Myers, manager, Joe Pitcher, Dave Hessler, Robert Smith, Jim Klein, Mike Meyers, manager

Second row, Mark Richardson, Bob Alexander, Jerry Bohlander, Stanley Jenkins, Richard Powell

Third row, Coach Jim Howell, John Knipp, Duane Rea, David Parker and Assistant Coach Dan Wallace

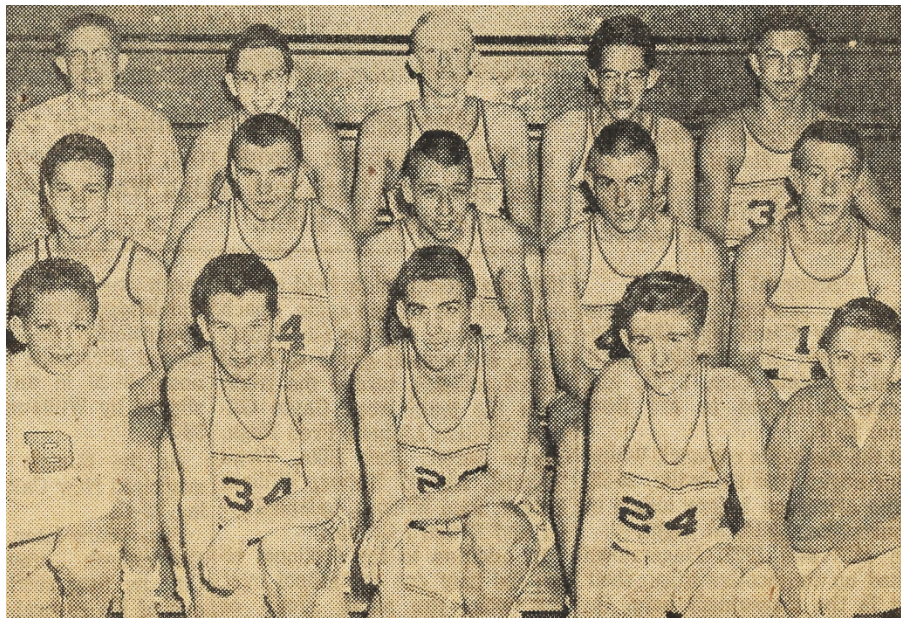

Boston Terriers

First row, John Geise, student manager, Jerry Huntington, Donn Toney, Charlie Pierce and Ronnie Purcell, student manager

Second row, Jack Buckland, Phil Miller, Dick Benner, Dave Kramer and Richard Balthis

Third row, Coach Dick Conway, Steve Druley, Harv Grimme, Doug McComis and Ron Williams

Williamsburg vs. Hagerstown

8:15 P. M. Wednesday

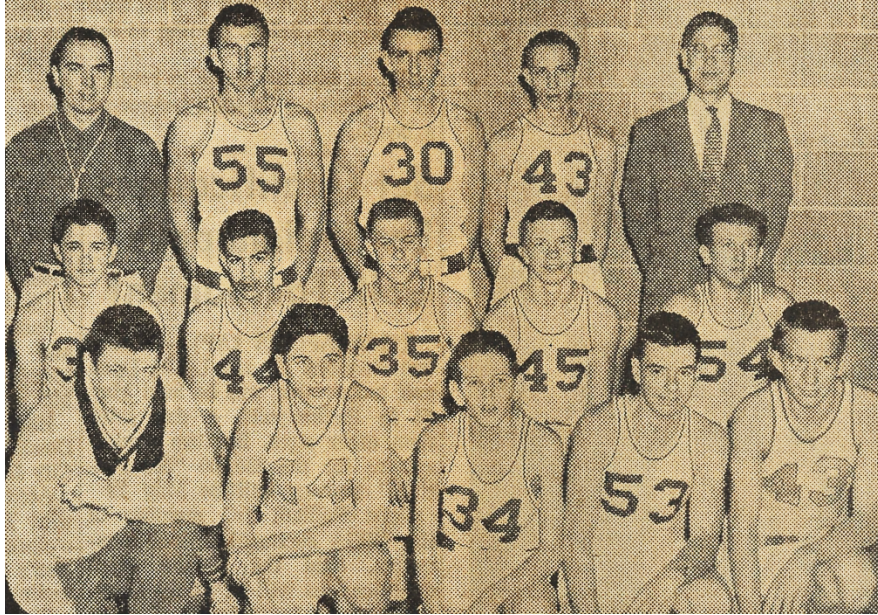

Williamsburg Yellow Jackets

First row, Mike Riggelman, student manager, Gary Franklin, Bill Haynes, J. B. Cain and Paul George

Second row, Bob Hall, Stan Johnson, Ralph Barker, Larry Bowmer, and Jerry Radford

Third row, Coach Max Moore, Bill Williams, Jon Detweiler, Tracy Hemmerling and Assistant Coach Bob Kiracofe

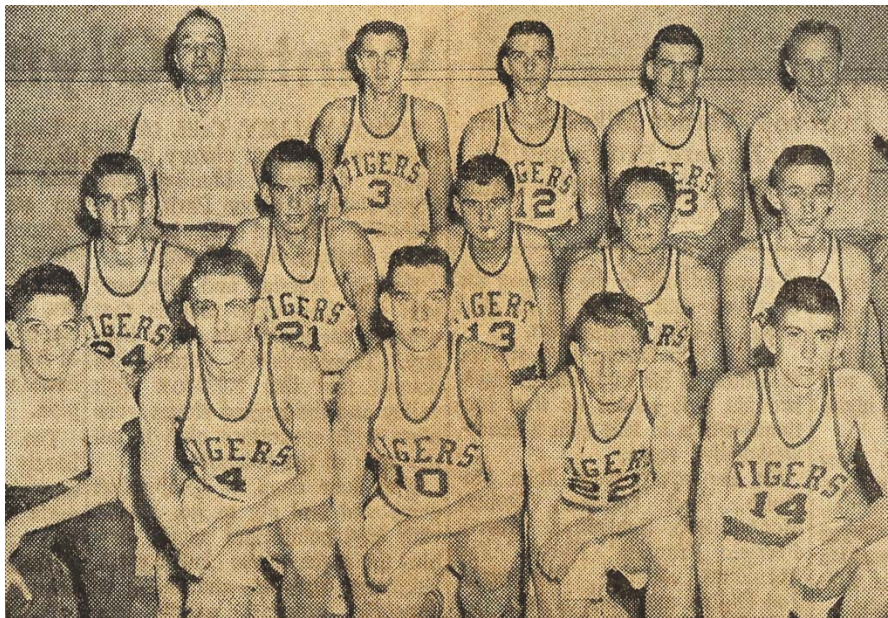

Hagerstown Tigers

First row, Danny Brown, student manager, Dave Kutter, Roger Davis, Jerry Davis and Steve Davis

Second row, Gary LaMar, Ed Hunnicutt, Dave White, Don Harvey and Allen Merchanthouse

Third row, Coach Dick Hunter, Bill Murray, Chris Murray, Larry Jester and assistant coach Bruce Hamman

Richmond vs. Greensfork

7:00 P. M. Wednesday

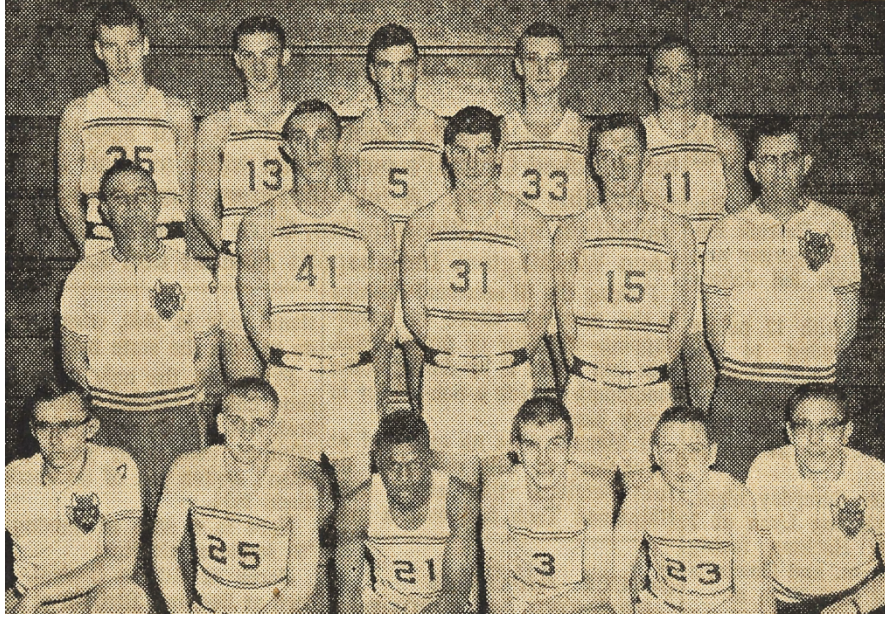

Richmond Red Devils

First row, Terry Jackson, manager; Brian Haskins, Larry Satterfield, Tom Rossi, Kenny Rupe, Stanley Erk, manager

Second row, Assistant Coach Dick Wright, Dave Greene, Sonny Sage, Dave Jordan, Coach Charlie Dils

Third row, Jim Dintaman. Bill Fish, Duane Peka, Larry Hitchcock and Pat Jenkins

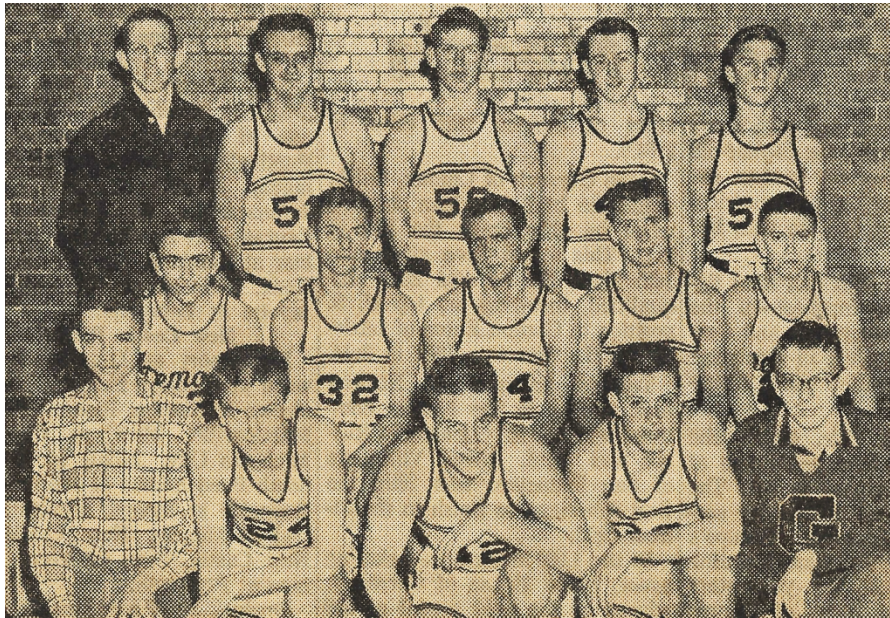

Greensfork Demons

First row, Del Underhill, student manager, Don Clark, Mark Hahn. Gordon Pegg, and Max Sowers, student manager

Second row, Jim Ridge, Tom Charlton, Tom Bodiker, George Mikesell and Freddie Pentecost

Third row, Coach Don Pfaff, Jim Henley, Barry Martin, David Bond and Everette Steele

Cambridge City Wampus Cats

Uniform Nos.		Player	Ht.	Wt.	Class	Age
White	Red					
54	55	Raby, Jim	6-3	210	Sr.	17
40	41	Stanley, Larry	6-0	175	Sr.	18
30	31	Carroll, Steve	5-10	160	Sr.	18
20	21	Carlson, Charles	5-8	145	Sr.	17
22	23	Close, Paul	5-6	125	Sr.	17
44	45	Bundy, Brent	5-9	155	Sr.	17
34	35	Thompson, Jerry	6-2	155	Jr.	17
50	51	Swigart, Bill	6-2	160	Jr.	17
52	53	Golliher, Al	6-0	160	Jr.	17
32	33	Schnieder, Paul	5-8	148	Jr.	16
24	25	Newhouse, Phil	5-5	135	Jr.	17
42	43	Montgomery, Dewane	5-11	160	So.	15

Coach – Thurman N. Wright.

Principal – Lloyd Frazer.

School Colors – Blue and Red.

Cheer Leaders – Judy Fields, Linda Howard, Lois Howard and Donna Bickel.

Student Managers – John Patterson, Sylvan

Schwegman, Frank Schwegman and Phil Holbert.

Season Record - Won, 15; Lost, 5

Fountain City Little Giants

Uniform Nos.		Player	Ht.	Wt.	Class	Age
White	Black					
52	53	McQuiston, Dave	6-2	190	Sr.	17
42	43	McQuiston, Phil	6-0	165	Sr.	17
44	45	Barton, Fred	6-0	170	Sr.	17
54	55	Lewis, Ron	6-0	200	Sr.	18
40	41	Hackett, Bill	5-11	160	Sr.	18
22	23	Busby, Dave	5-7	135	Jr.	16
32	33	Himelick, Max	5-10	145	Jr.	16
34	35	Wedding, Carroll	6-3	155	Jr.	16
30	31	Quakenbush, Charlie	5-8	150	Jr.	16
50	51	Crowe, Paul	6-1	170	Jr.	17
		Williams, Warren	6-0	160	Jr.	16
		Hammontree, Jim	6-2	165	So.	15

Coach – Bill Townsend.

Principal – Robert Alexander.

School Colors – Black and Gold.

Cheer Leaders – Carol Kennedy, Joan Badolett, Rhoda Smith and Velma Hawk.

Student Managers – Larry Cassidy and Fred Swain.

Season Record - Won, 17; Lost, 2

Whitewater Bears

Uniform Nos.		Player	Ht.	Wt.	Class	Age
White	Green					
42	43	Moore, Larry	5-9	175	Sr.	18
22	23	Hill, Duane	5-9	160	Sr.	18
30	31	Wilson, Willie	5-7	155	Sr.	17
54	55	Crips, Duane	6-1	160	Sr.	17
20	21	Kaucher, David	5-11	158	Sr.	17
34	35	Roberts, Gale	5-11	152	Jr.	16
52	53	Murray, Robert	5-11	168	Jr.	16
44	45	Kenworthy, Darrell	6-1	173	Jr.	16
24	25	Connan, Jerry	5-8	145	Jr.	16
50	51	Riley, Larry	5-9	152	So.	15
40	41	Riley, Mike	5-8	160	So.	15
32	33	Brooks, Darrell	5-11	150	So.	15

Coach – Donald E. Broughton.

Principal – Ray Palmer.

School Colors – Green and White.

Cheer Leaders – Brenda Spurrier, Marjorie Moody, Melany Higgs and Barbara Baumer.

Student Managers – Loren Vance and David Woodruff.

Season Record Won, 9; Lost, 11

Webster Pirates

Uniform Nos.		Player	Ht.	Wt.	Class	Age
White	Black					
20	21	Mullins, Delbert	5-10	155	Sr.	19
52	53	Ringley, Phil	6-0	170	Sr.	17
44	45	Mullins, Kenny	5-8	150	Jr.	17
30	31	Frame, Ron	5-10	155	So.	16
50	51	Frame, Mel	6-2	200	Sr.	18
22	23	Smith, Eugene	6-2	180	So.	16
42	43	Jackson, Mike	5-8	140	Sr.	17
40	41	Havens, George	5-8	145	So.	17
24	25	Cox, Jim	5-7	135	So.	16
34	35	Wright, Jerry	5-6	135	So.	16
32	33	Hillard, Marvin	5-8	140	Fr.	15
54	55	Smith, Lee Roy	5-8	145	Fr.	16

Coach – Charles Fahien.

Principal – Ben Rhoades.

School Colors – Black and Orange.

Cheer Leaders – Donna Stevens and Bernadine Harr.

Student Manager – Ronnie Wright.

Season Record Won, 9; Lost, 12

Centerville Bulldogs

Uniform Nos.		Player	Ht.	Wt.	Class	Age
White	Blue					
52	51	Soper, Bob	6-2	160	Sr.	17
32	41	Tidrow, Jack	6-1	170	Sr.	17
50	53	Pike, Jim	6-1	180	Sr.	17
54	55	Roehler, Fred	6-2	175	Sr.	17
44	45	Renschler, Deryl	6-2	180	Jr.	16
34	33	Good, Jim	6-1	175	Jr.	16
24	43	Mabe, Dave	5-11	160	Jr.	16
20	31	Sausser, John	5-11	135	Sr.	17
30	25	Wetzel, Bud	5-10	150	So.	16
22	21	Kinder, Tom	5-8	137	So.	15
40	23	Ninde, Dave	6-0	160	Jr.	15
42	35	Hamilton, Dwayne	6-3	165	So.	15

Coach – Henry Smith.

Principal – Nicholas Richer.

School Colors –Red and White.

Cheer Leaders – Sherrie Faucett, Virginia Parshall, Carolyn Eliason.

Student Managers – Tom Palmer and Tim McGray.

Season Record - Won, 11; Lost, 8

Milton Sharpshooters

Uniform Nos.		Player	Ht.	Wt.	Class	Age
Gold	Maroon					
32	33	Bohlander, Jerry	5-9	145	Sr.	17
34	35	Jenkins, Stanley	5-10	160	Sr.	18
52	53	Richardson, Mark	6-2	170	Sr.	17
44	45	Rea, Duane	6-3	165	Sr.	17
40	41	Hessler, David	5-8	130	Sr.	17
22	23	Klein, James	5-8	130	Sr.	17
54	55	Powell, Richard	6-4	175	Jr.	18
42	43	Parker, David	6-3	170	Jr.	16
24	25	Smith, Robert	5-10	125	Jr.	16
30	31	Alexander, Robert	6-0	142	So.	17
20	21	Pitcher, Joe	5-9	148	Fr.	14
50	51	Knipp, John	6-2	150	Fr.	14

Coach – Jim Howell.

Principal – Ralph Shute.

School Colors –Maroon and Gold.

Cheer Leaders – Karen Hamm, Marcia Hamm, Barbara Ingerman and Penny Setser.

Student Managers – Donnie Myers and Mike Meyers.

Season Record - Won, 17; Lost, 4

Economy Cardinals

Uniform Nos.		Player	Ht.	Wt.	Class	Age
White	Red					
54	54	Mosier, Don	6-0	185	Sr.	17
53	53	Cox, Dale	5-10	160	Sr.	17
52	52	Carlin, Frank	6-2	170	Sr.	19
33	33	Retz, Keith	5-9	150	Sr.	19
25	25	Tutterow, Martin	5-10	155	Sr.	18
44	44	Williamson, Rod	5-5	120	Jr.	16
21	43	Stevens, Joe	5-7	125	Jr.	17
15	15	Conner, Dean	5-7	170	So.	16
5	21	Baxter, Paul	6-2	150	So.	15
23	23	Cox, John	5-7	125	So.	15
51	41	Conner, Leonard	5-10	160	So.	17
12	12	Mathews, David	5-6	130	So.	16

Coach – Ron Esarey.

Principal – Cloyce Quakenbush.

Cheer Leaders – Marlene Tutterow and Sharon Lenigar.

Student Managers – Daryl Mathews and Rex Jarrett.

Season Record Won, 8; Lost, 11

Boston Terriers

Uniform Nos.		Player	Ht.	Wt.	Class	Age
White	Gold					
32	32	Williams, Ron	5-11	165	Sr.	17
30	30	McComis, Doug	6-3	165	Sr.	17
40	20	Kramer, Dave	5-10	150	Sr.	17
52	22	Druley, Steve	6-2	170	Sr.	17
34	34	Huntington, Jerry	5-6	140	Sr.	17
54	4	Miller, Phil	5-10	180	Jr.	16
20	10	Toney, Donn	5-8	140	Jr.	16
50	12	Benner, Dick	5-10	155	Jr.	16
42	42	Grimme, Harve	6-5	170	Jr.	16
14	14	Balthis, Richard	5-10	140	Jr.	15
24	24	Pierce, Charlie	5-6	110	So.	15
		Buckland, Jack	5-7	130	Fr.	14

Coach – Dick Conway.

Principal – Keith Davis.

School Colors –Blue and Gold.

Cheer Leaders – Donna Balthis, Julia Shaffer, Nancy Kitchel and Pam Starr.

Student Managers – John Giese and Ronnie Purcel.

Season Record Won, 5; Lost, 14

Williamsburg Yellow Jackets

Uniform Nos.		Player	Ht.	Wt.	Class	Age
White	Blue					
35	21	Barker, Ralph	5-10	153	Sr.	17
54	23	Radford, Jerry	5-8½	150	Sr.	17
55	33	Williams, Bill	6-0	170	Sr.	17
53	5	Cain, J. B.	5-6	128	Jr.	17
34	42	George, Paul	5-10	130	Jr.	16
43	11	Hemmerling, Tracy	5-11	116	Jr.	17
45	25	Bowmer, Larry	5-9	162	So.	16
30	13	Detweiler, Jon	6-0½	160	So.	15
33	3	Hall, Bob	5-7½	135	So.	15
44	44	Franklin, Gary	5-6	144	Fr.	14
45	45	Haynes, Bill	5-3	102	Fr.	15
44	15	Johnson, Stan	5-8	147	Fr.	15

Coach – Max Moore.

Principal – R. Howard Rust.

School Colors – Blue and Gold.

Cheer Leaders – Sharon Day, Dianne Starkel and Dianne Frazer.

Student Manager – Mike Riggelman.

Season Record - Won, 8; Lost, 12

Richmond Red Devils

Uniform Nos.		Player	Ht.	Wt.	Class	Age
White	Red					
15	15	Jordan, Dave	6-2	165	Sr.	17
41	41	Greene, Dave	6-5	180	Sr.	17
3	3	Rossi, Tom	5-10	148	Sr.	17
33	33	Hitchcock, Larry	6-1	165	Sr.	17
5	5	Peka, Duane	6-0	170	Sr.	17
11	11	Jenkins, Pat	5-11	170	Jr.	18
21	21	Satterfield, Larry	5-9	145	Jr.	18
13	13	Fish, Bill	6-1	170	Jr.	17
25	25	Haskins, Brian	5-11	155	Jr.	16
35	35	Dintaman, Jim	6-3	170	Jr.	16
35	35	Rupe, Kenny	5-9	143	Jr.	16
31	31	Sage, Sonny	6-4	180	So.	15

Coach – Charlie Dils.

Principal – Jphn O. Reed.

School Colors – Red and White.

Cheer Leaders – Bonny Godsey, Carolyn Hill, Pat Kanke and Winifred Meuser.

Student Managers – Terry Jackson, Carl Tyree and Stanley Erk.

Season Record - Won, 5; Lost, 15

Hagerstown Tigers

Uniform Nos.		Player	Ht.	Wt.	Class	Age
White	Purple					
22	22	Davis, Jerry	5-7	135	Sr.	17
10	10	Davis, Roger	5-8	142	Jr.	17
14	14	Davis, Steve	5-8	130	Jr.	16
5	5	Harvey, Don	6-0	165	Jr.	17
21	21	Hunnicut, Ed	6-5	195	Sr.	17
23	23	Jester, Larry	6-1	185	Sr.	17
4	4	Kutter, David	5-8	145	Jr.	16
24	24	LaMar, Garry	6-5	185	Jr.	16
11	11	Merchanthouse, Al	6-2	165	Jr.	15
3	3	Murray, Bill	5-10	135	Sr.	18
12	12	Murray, Chris	6-2	165	Jr.	16
13	13	White, Dave	6-2	160	Jr.	17

Coach – Dick Hunter.

Principal – Eugene Stone.

School Colors –Purple and Gold.

Cheer Leaders – Teddy Hatfield, Mae Beth Rusterholz, Carol Shiebla and Barbara Warfel.

Student Managers – Dan Brown and Charles Cole.

Season Record Won, 4; Lost, 14

Greensfork Demons

Uniform Nos.		Player	Ht.	Wt.	Class	Age
White	Black					
44	44	Bodiker, Tom	5-8	165	Sr.	18
40	55	Bond, David	5-10	155	Sr.	17
24	24	Clark, Don	5-8	140	Jr.	16
52	45	Henley, Jim	5-11	185	Jr.	16
50	35	Martin, Barry	5-11	162	Jr.	16
34	34	Mikesell, George	5-9	151	Jr.	16
12	12	Pentecost, Freddie	5-9	150	Jr.	16
42	25	Charlton, Tom	5-10	153	So.	15
32	33	Hahn, Mark	5-9	160	So.	17
30	43	Pegg, Gordon	5-7	143	So.	15
54	23	Steele, Everette	5-9	145	So.	15
22	22	Ridge, Jim	5-9	145	Fr.	14

Coach – Don Pfaff.

Principal – Earl Grove.

School Colors – Black and Gold.

Cheer Leaders – Carolyn Davis, Patty McMullin and Delores Bane.

Student Managers – Maxton Sowers and Dell Underhill.

Season Record Won, 6; Lost, 13